

17 Songs of the Chassidim for Two Alto recorders

arr. By Hans Lewitus

1. Rom'mu. (Lithurgy)

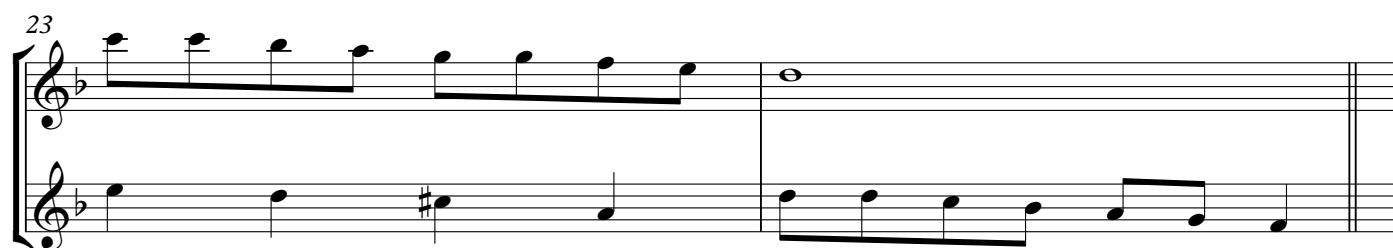
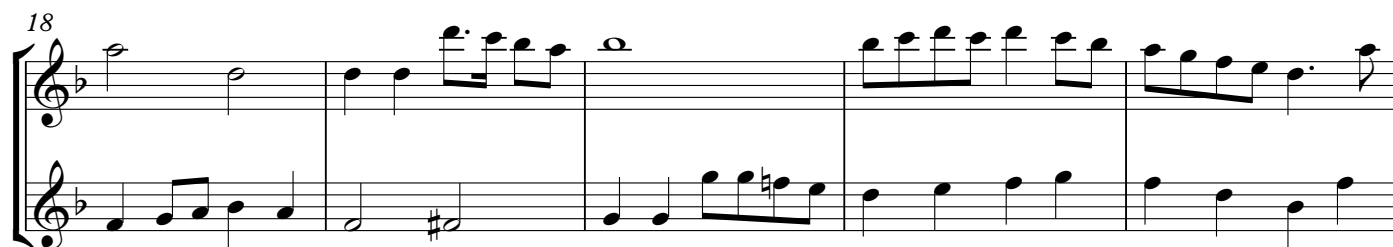
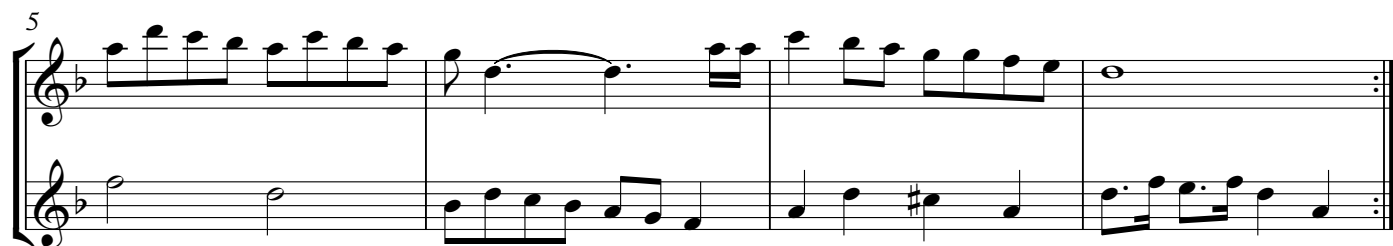
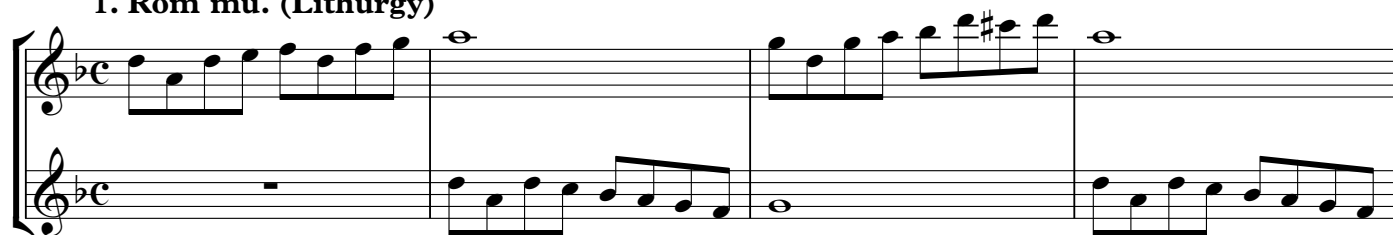
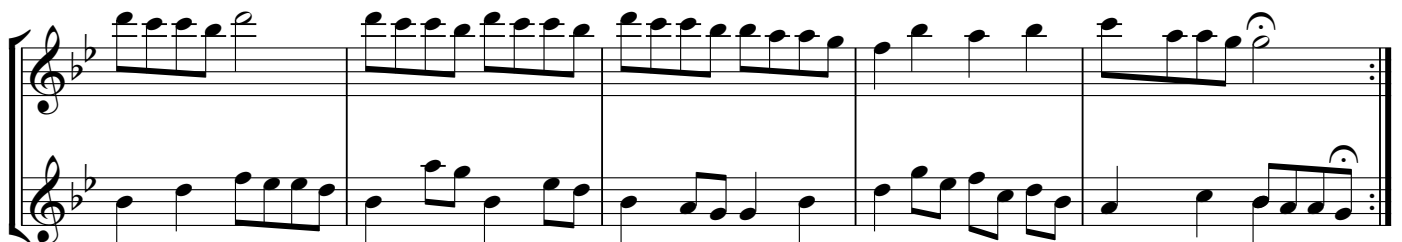
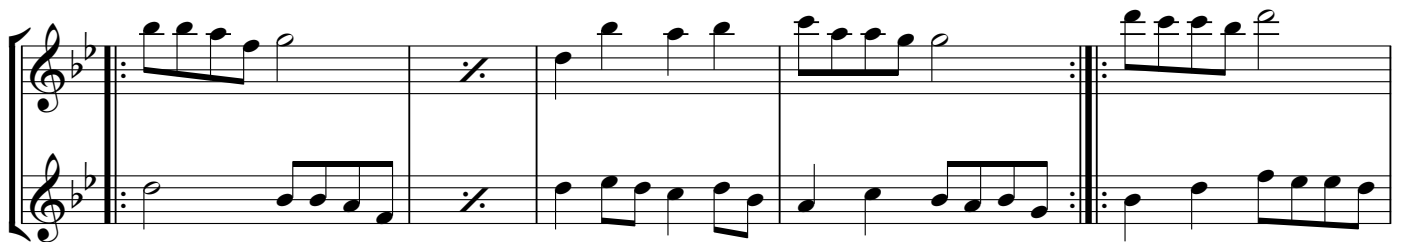
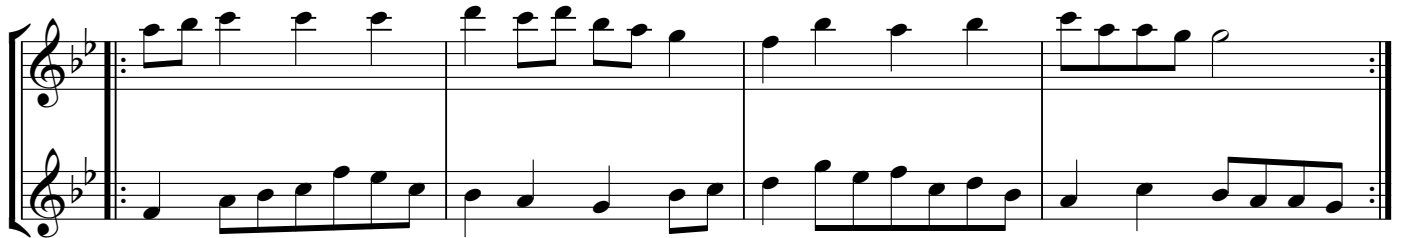
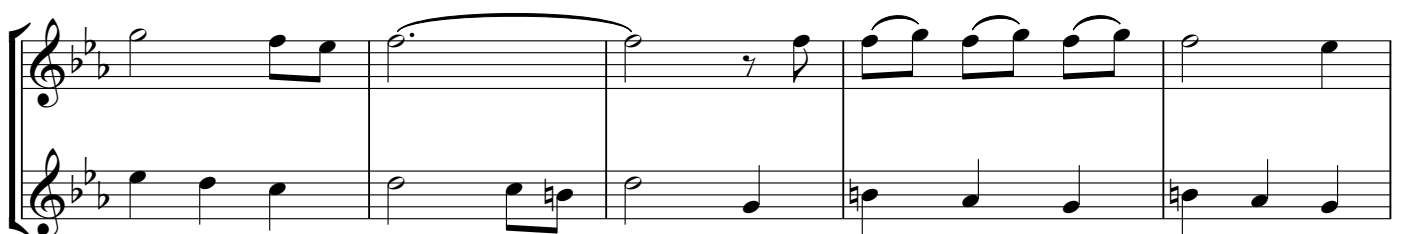

25 **2. Ki Onu Amecho. (High Holidays)****3. Eshes S'Fosenu. (High Holidays)**

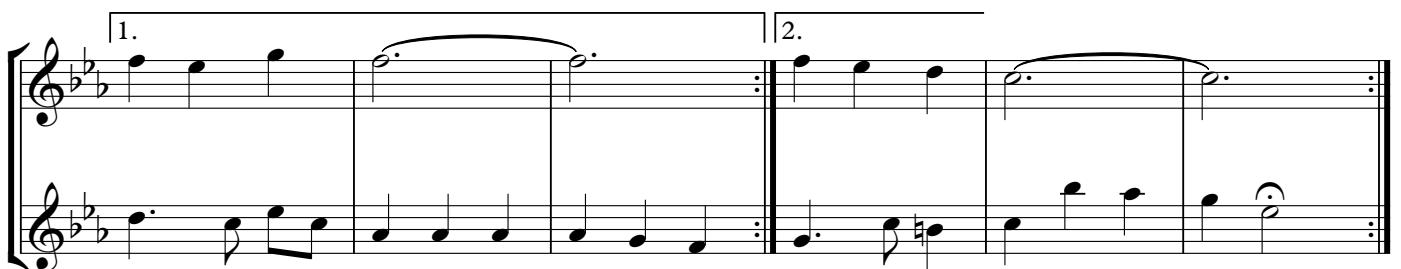
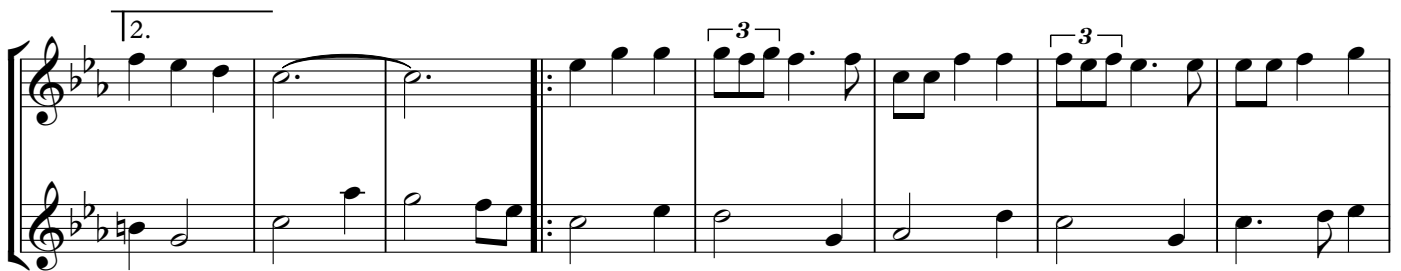
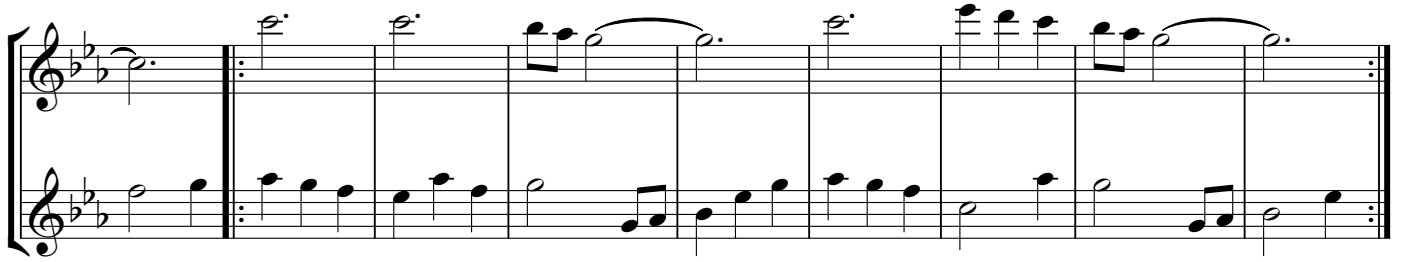
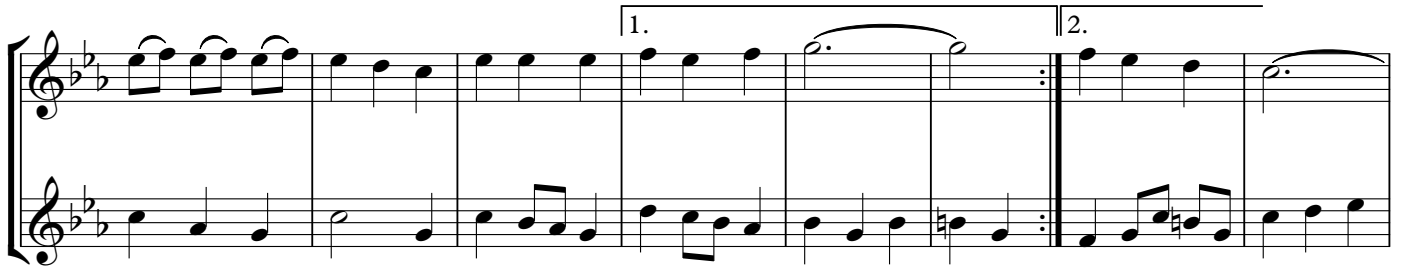

4. Emes. (Lithurgy)

5. Chamol. (High Holidays)

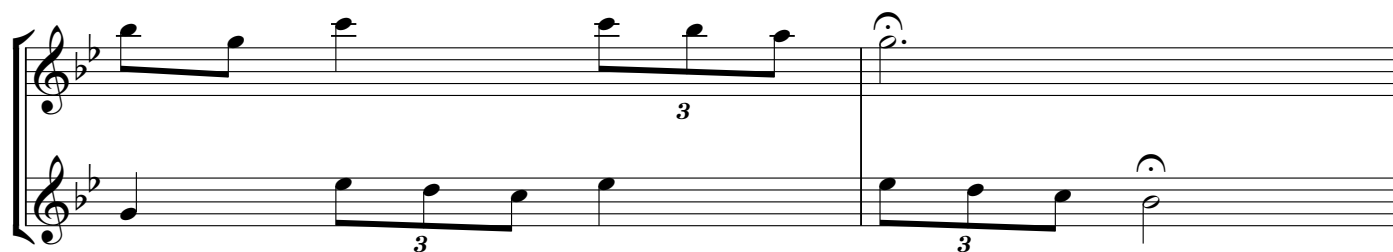
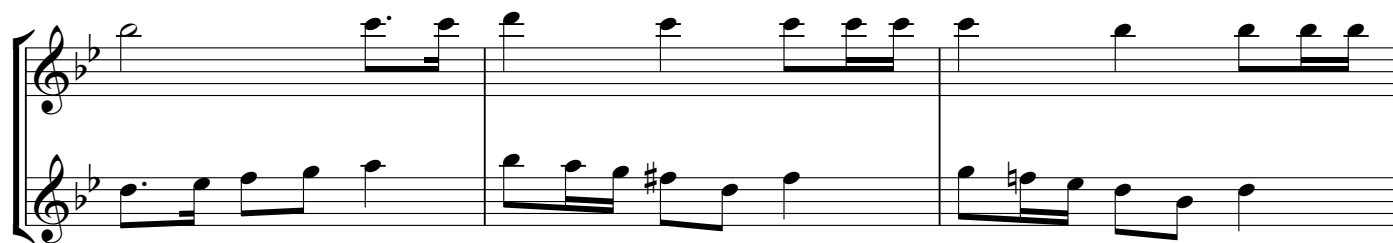
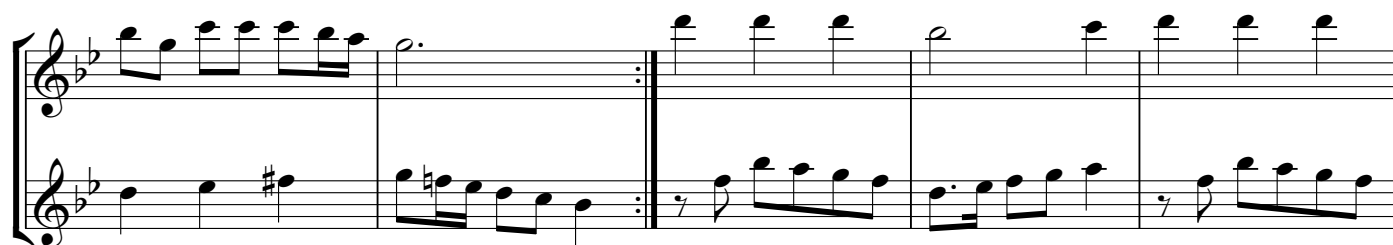
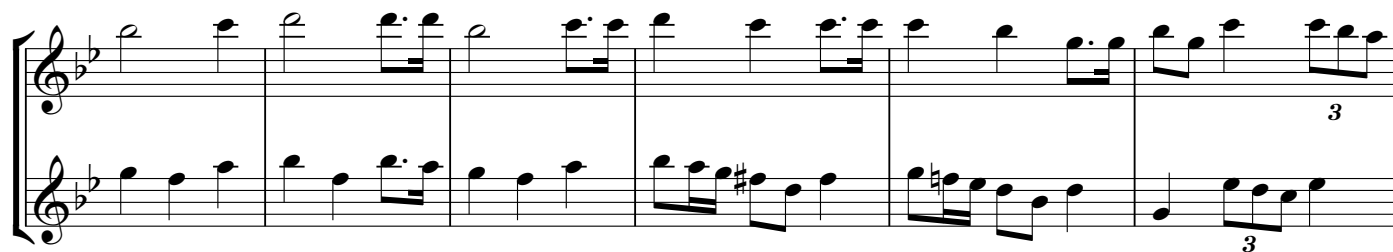
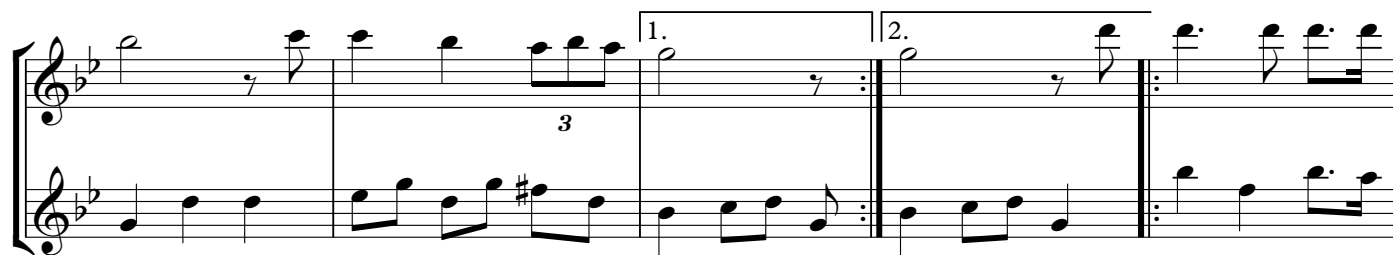

6. Asher Boro No 2. (Wedding)

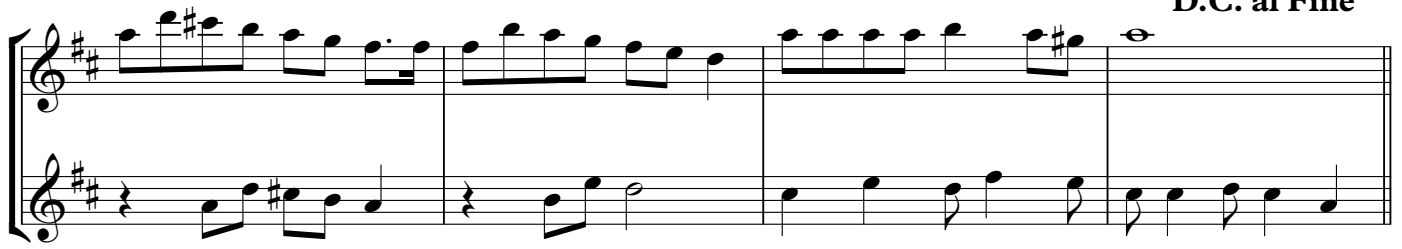

7. Asher Boro No 1. (Wedding)

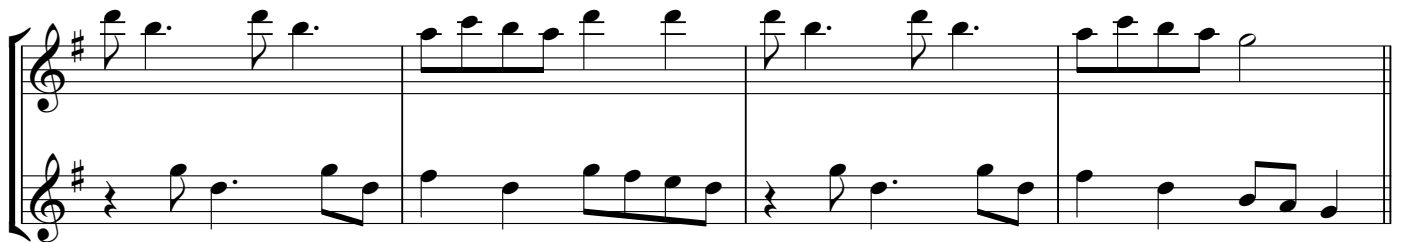

8. Hashivenu. (Liturgy)

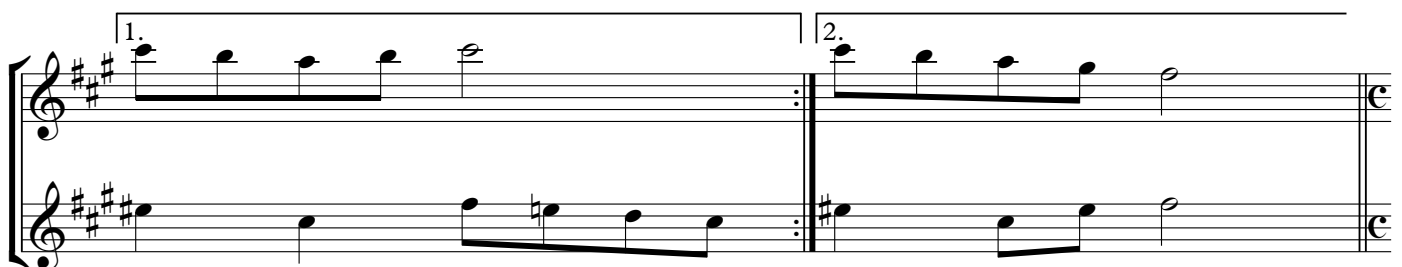
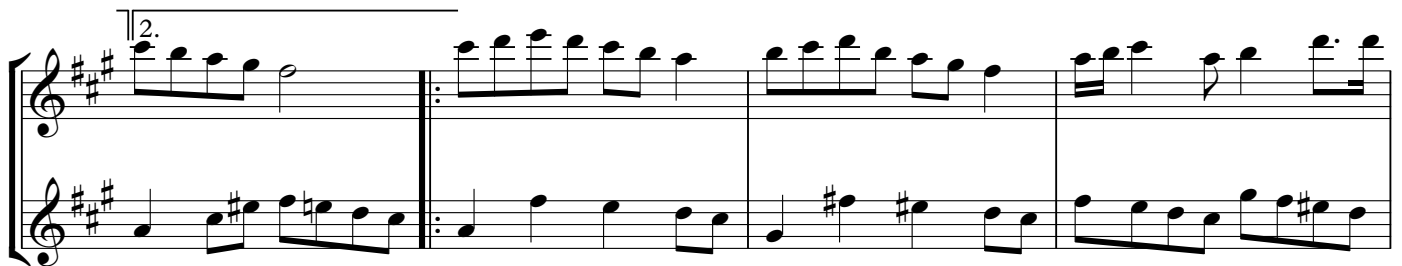
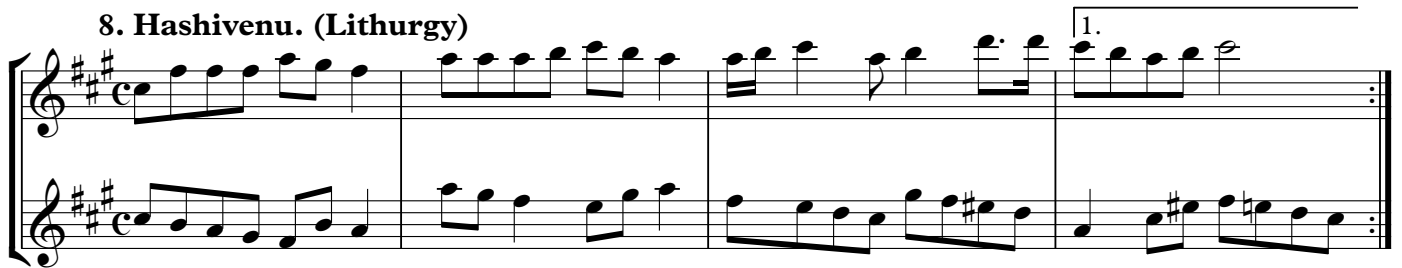

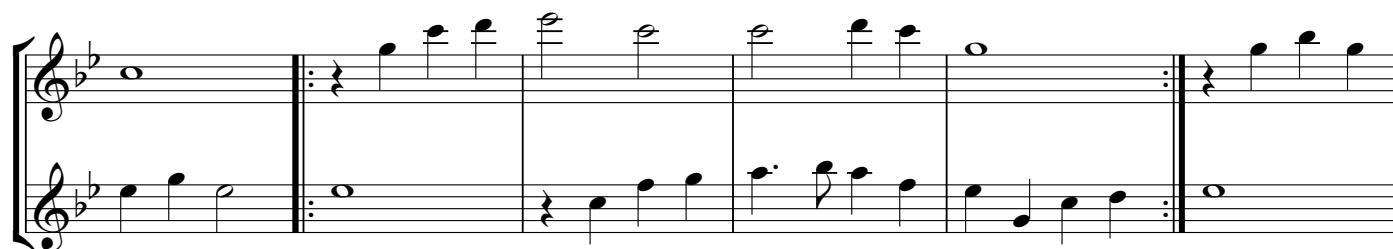
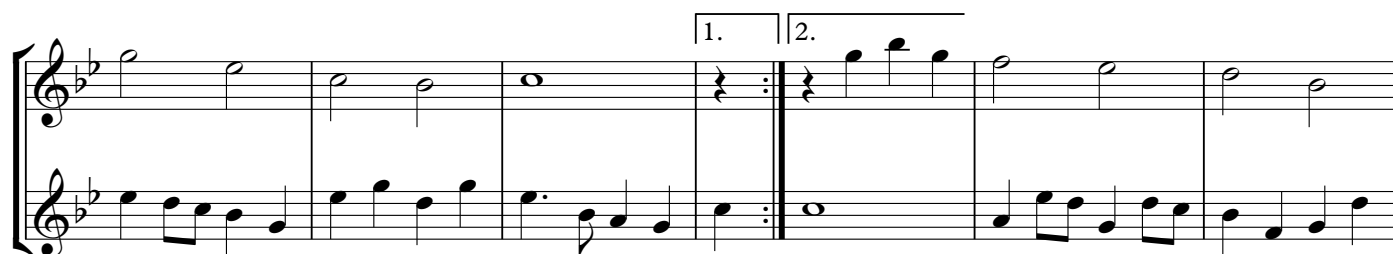
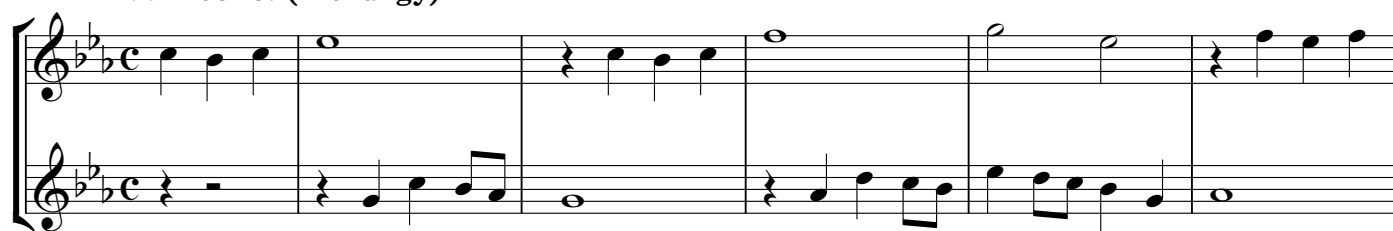
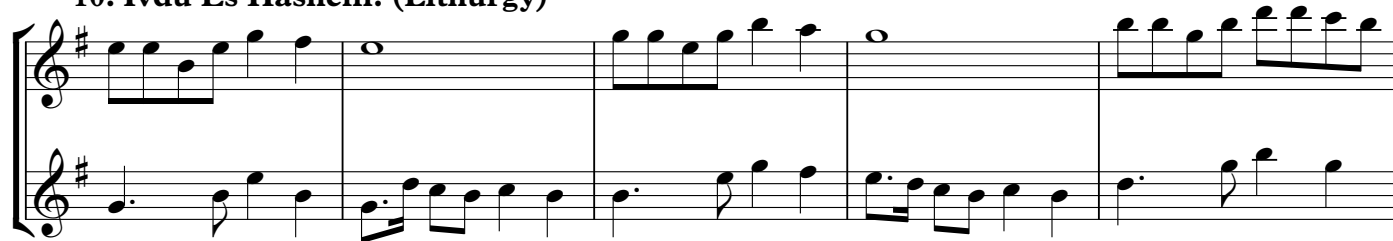
-9. Elecho. (Liturgy)**10. Ivdu Es Hashem. (Liturgy)**

-11. Yism'chu Hashomayim. (Sabbath)

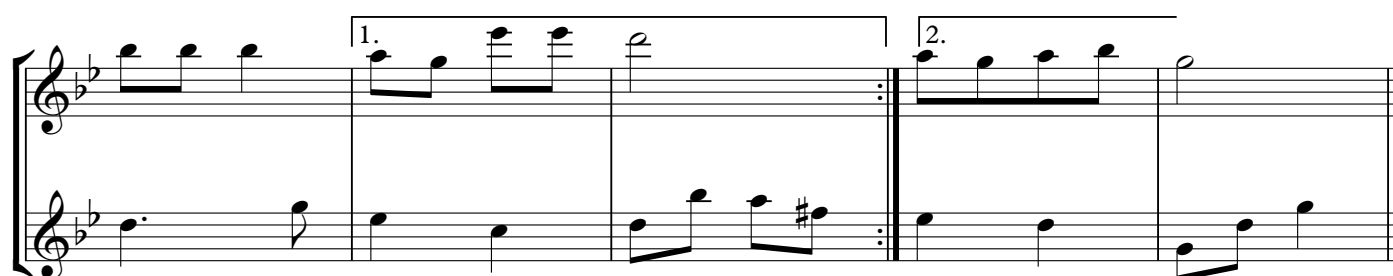
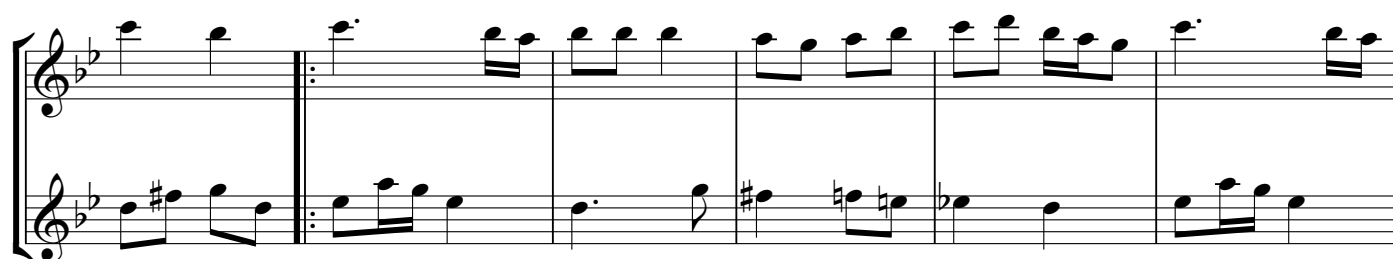
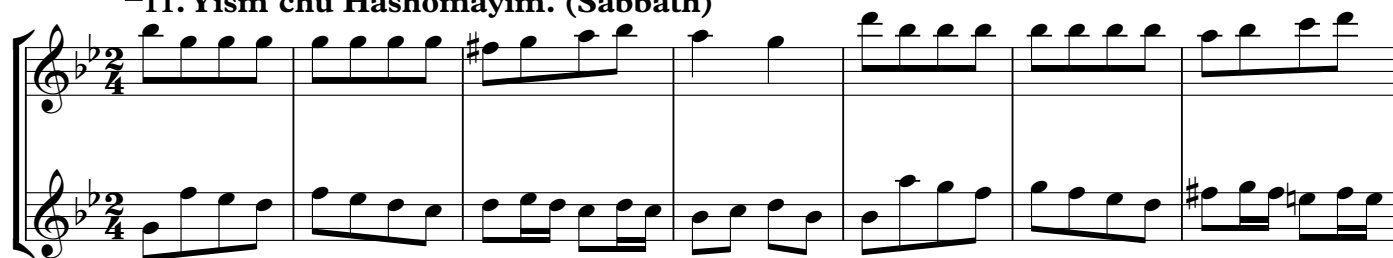

—13. Elecho. (Lithurgy)

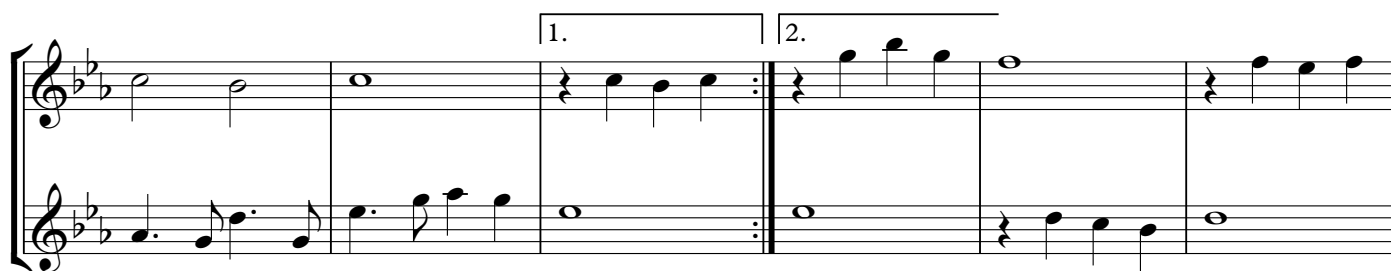
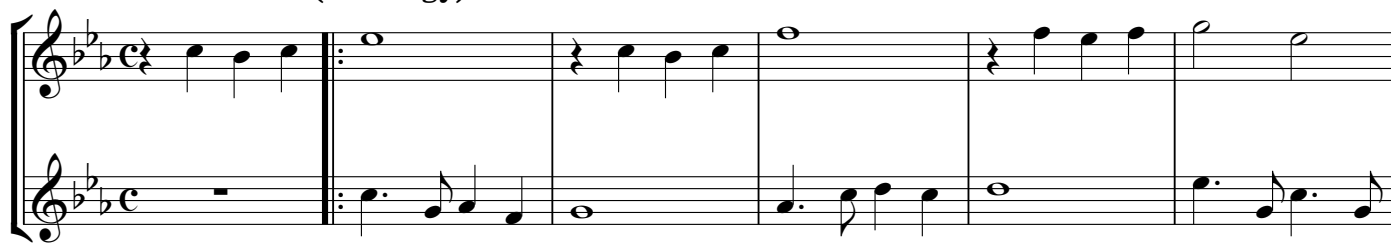

14. Hatov. (Lithurgy)

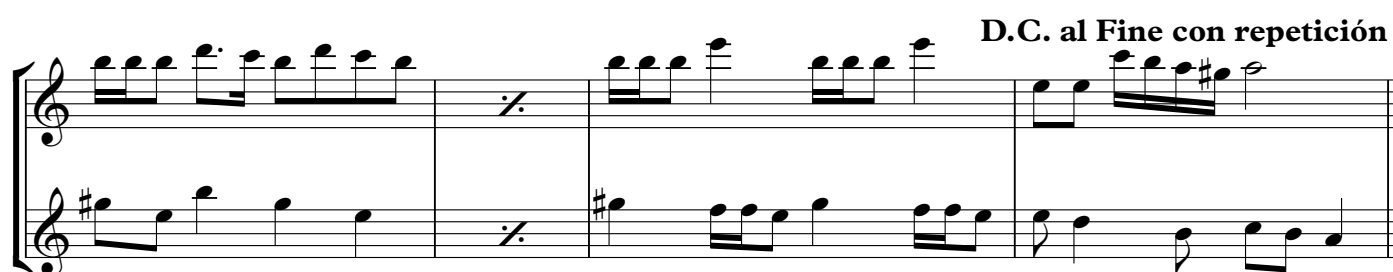

15. Sisu et Yerushalayim. (Hora)

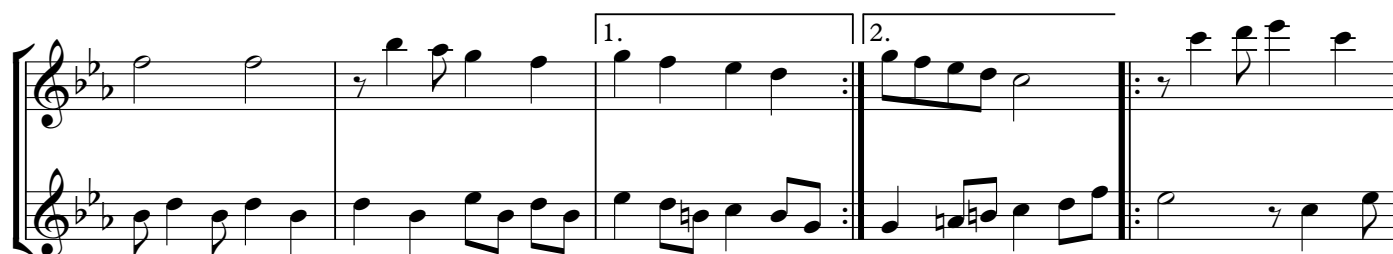

1.

2.

-16. Riduk No 3. (Wedding)

Fine

D.C. al Fine

17. Hava Nagila. (Hora)

